20181017更新

沿線7駅セット・なんば

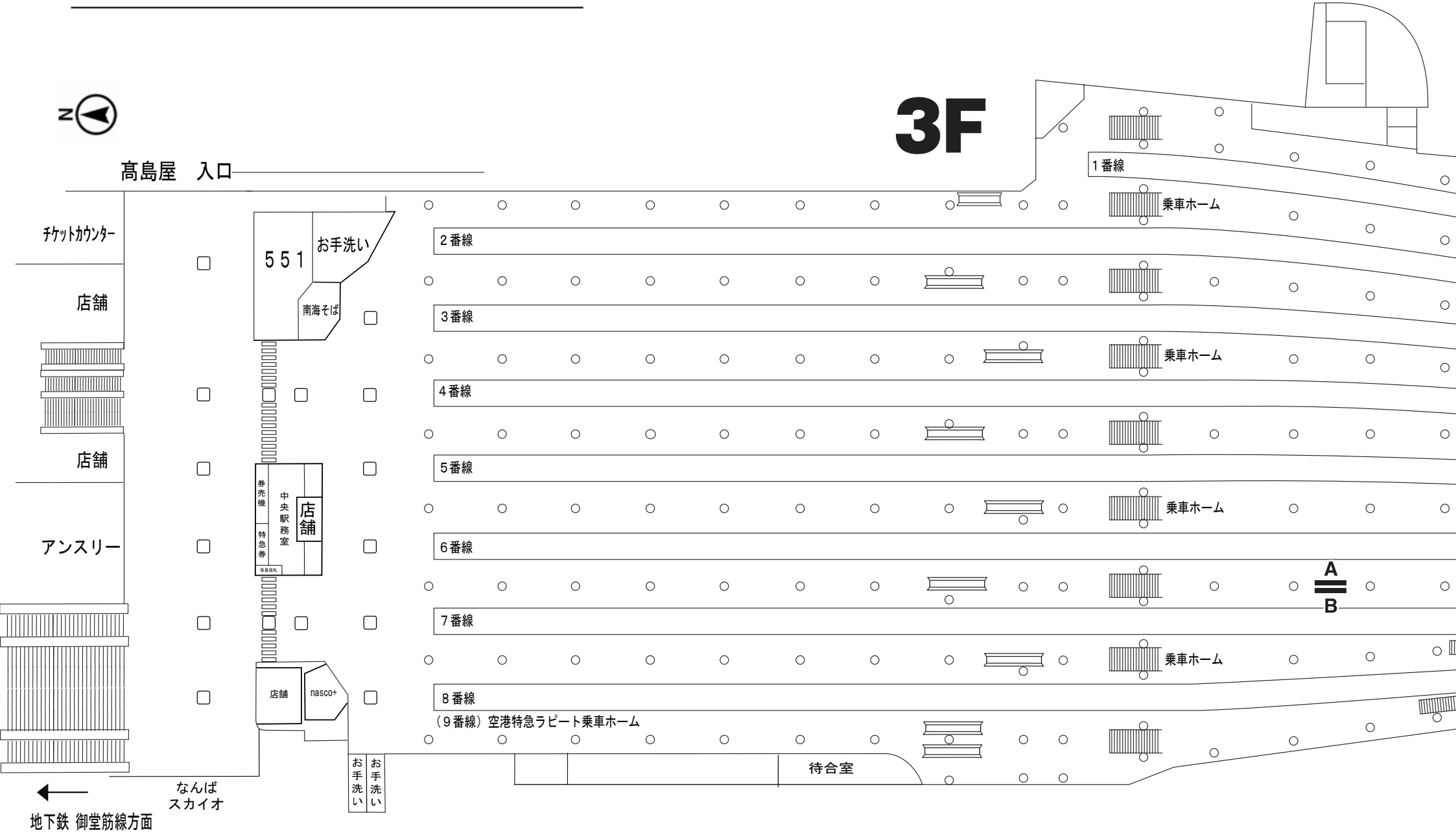

20181017更新

沿線7駅セット・新今宮

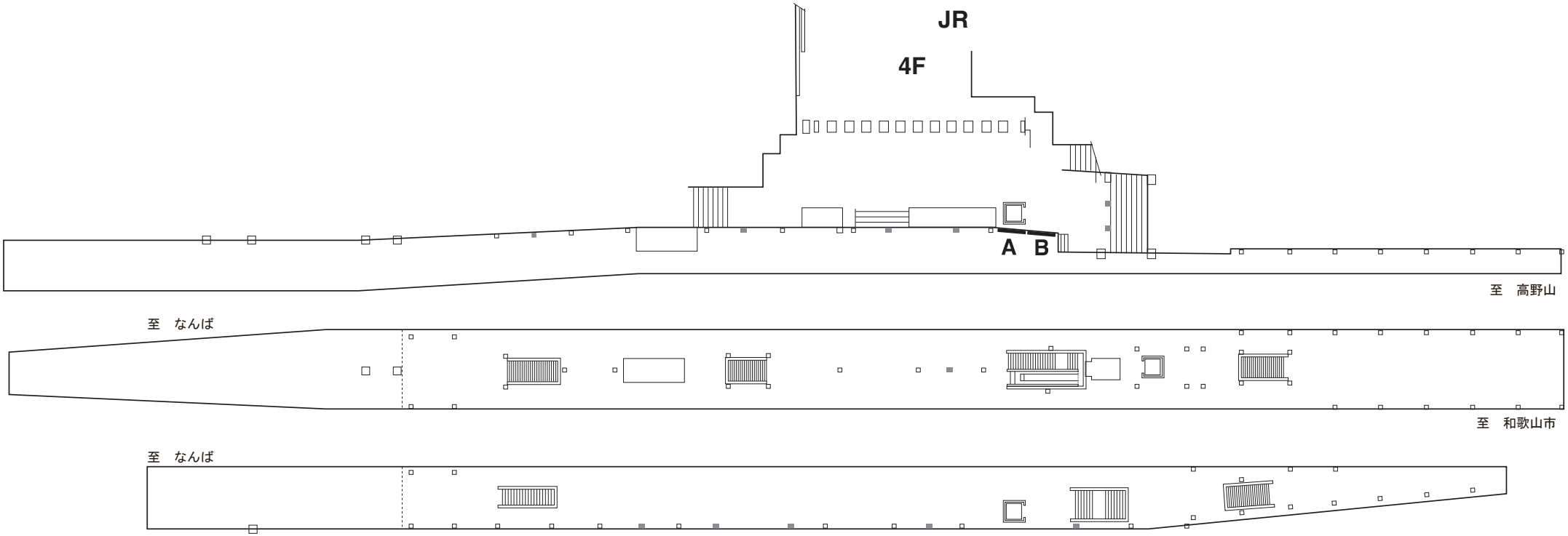

20181017更新

沿線7駅セット・天下茶屋

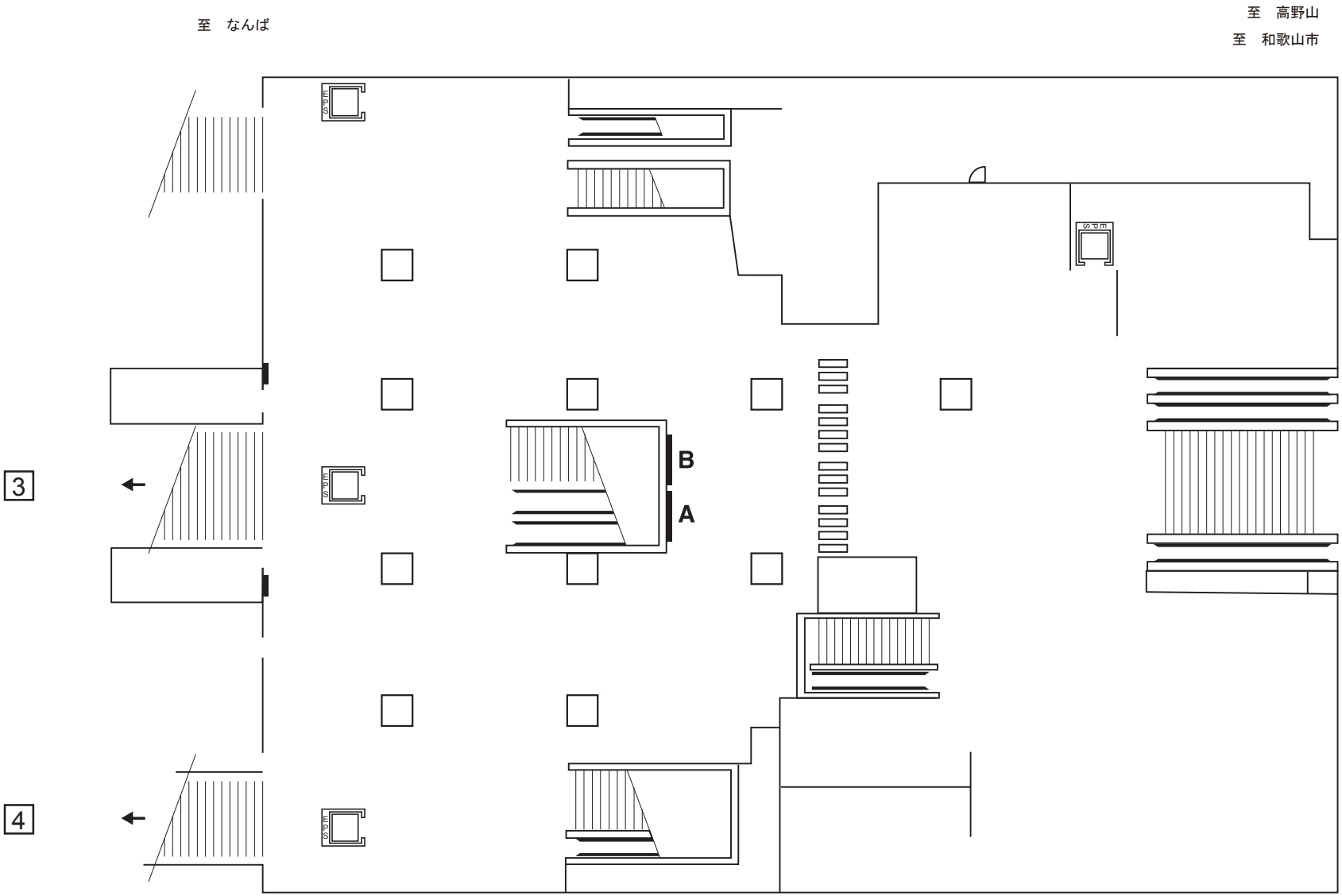

20220215更新

沿線7駅セット・羽衣

至　なんば

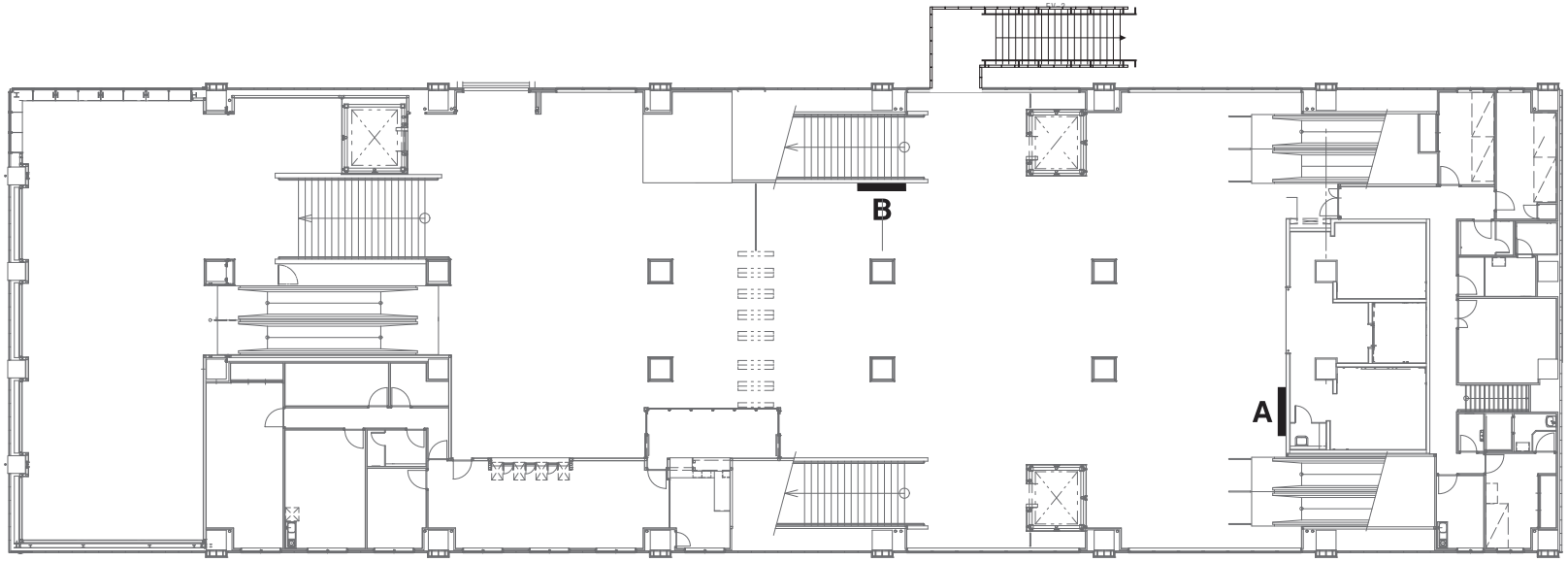

至　和歌山市

20181017更新

沿線7駅セット・堺東

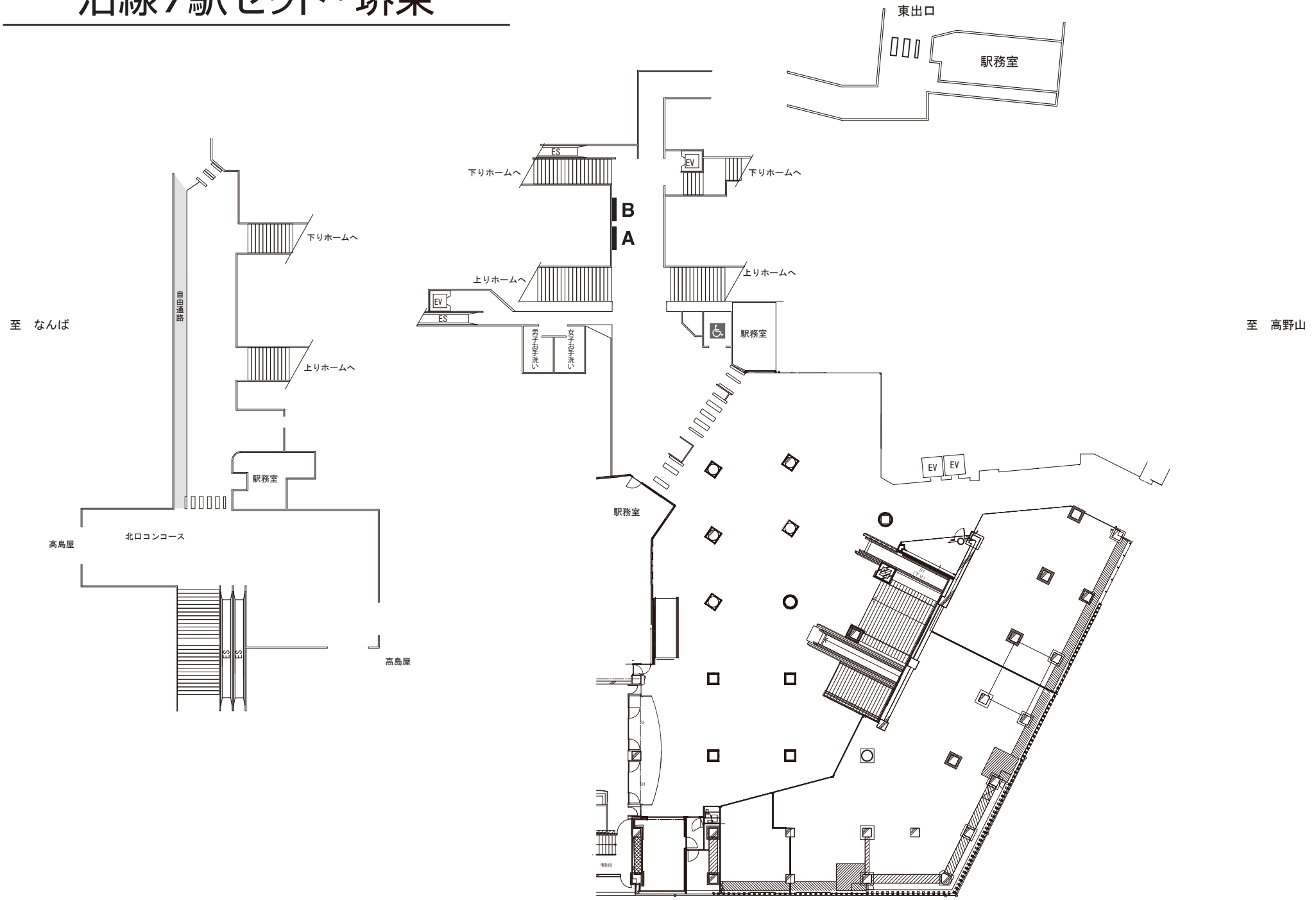

20181017更新

沿線7駅セット・三国ヶ丘

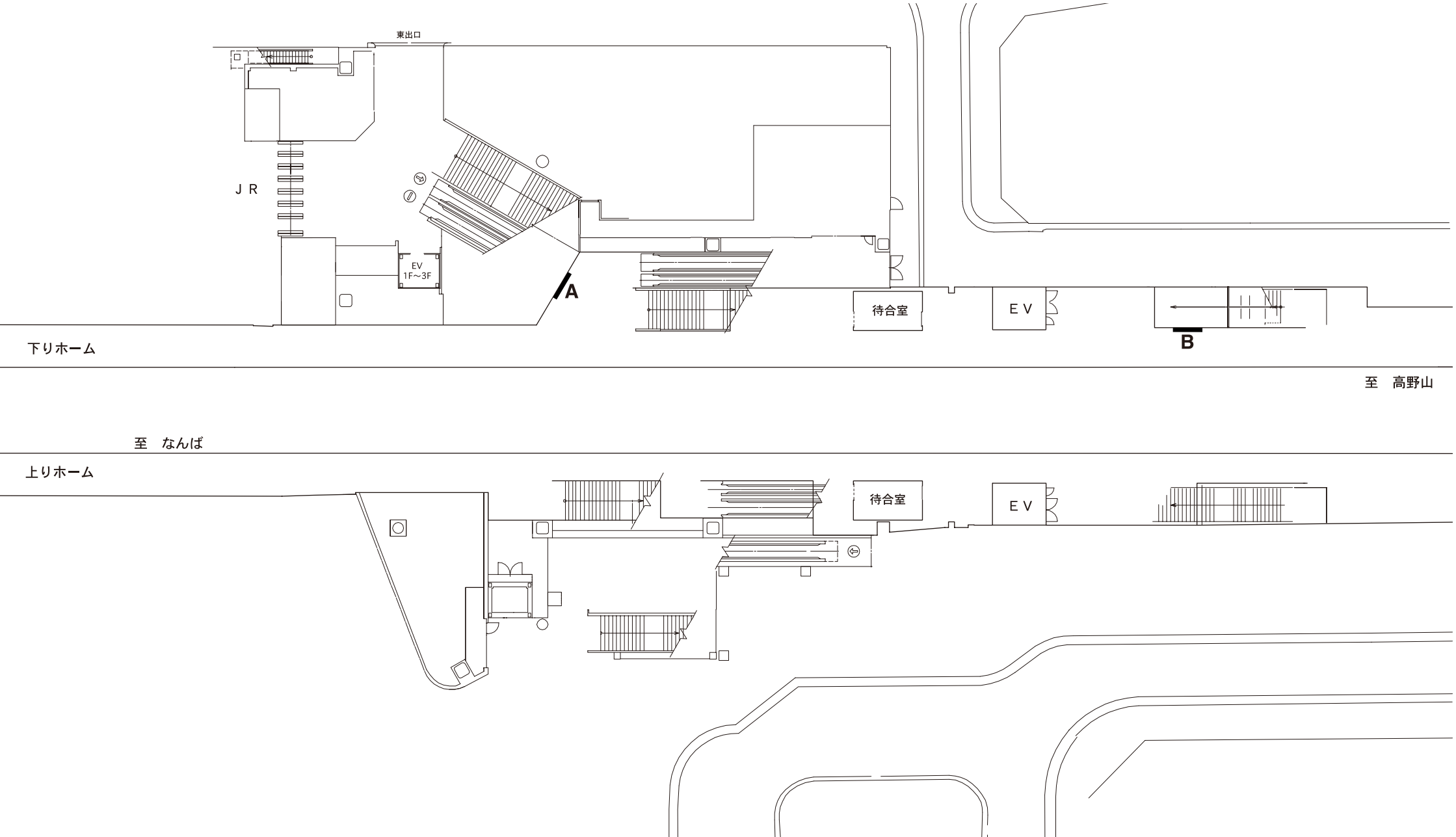

20181017更新
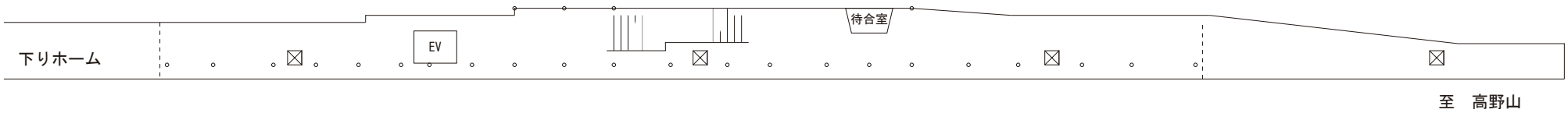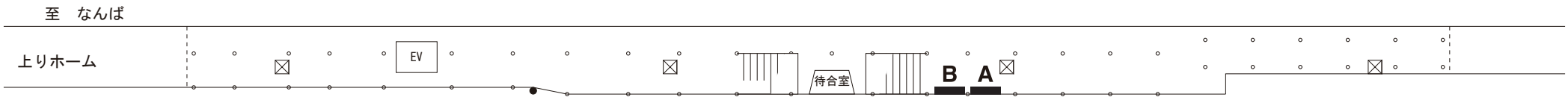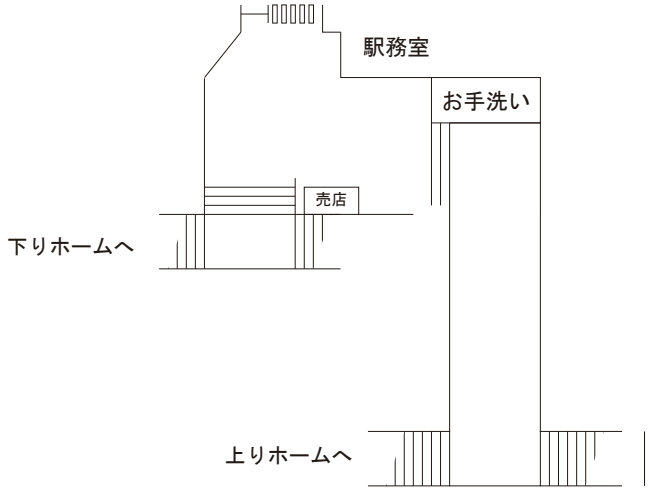
沿線7駅セット・初芝